

PLAT OF SURVEY

OF

J.K. SURVEYING INC.
N3705 WILLOWBEND LANE
LAKE GENEVA, WI, 53147
262-248-3697

UNIT 55 OF COUNTRY ESTATES PHASE 1 A CONDOMINIUM, LOCATED IN THE
NORTHWEST 1/4 OF SECTION 8, TOWN 2 NORTH, RANGE 18 EAST, WALWORTH
COUNTY, WISCONSIN.

ORDERED BY:
SHIRLEY RASMUSSEN
COLDWELL BANKER BEARDSLEY AND ASSOCIATES
598 MILWAUKEE AVE.
BURLINGTON, WI. 53105

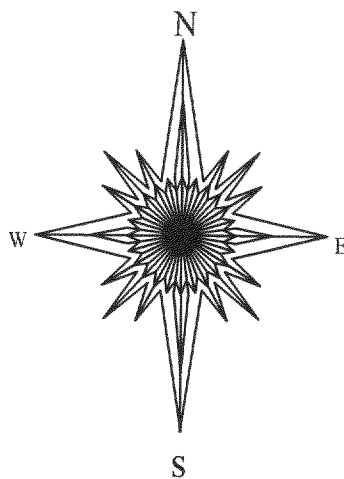
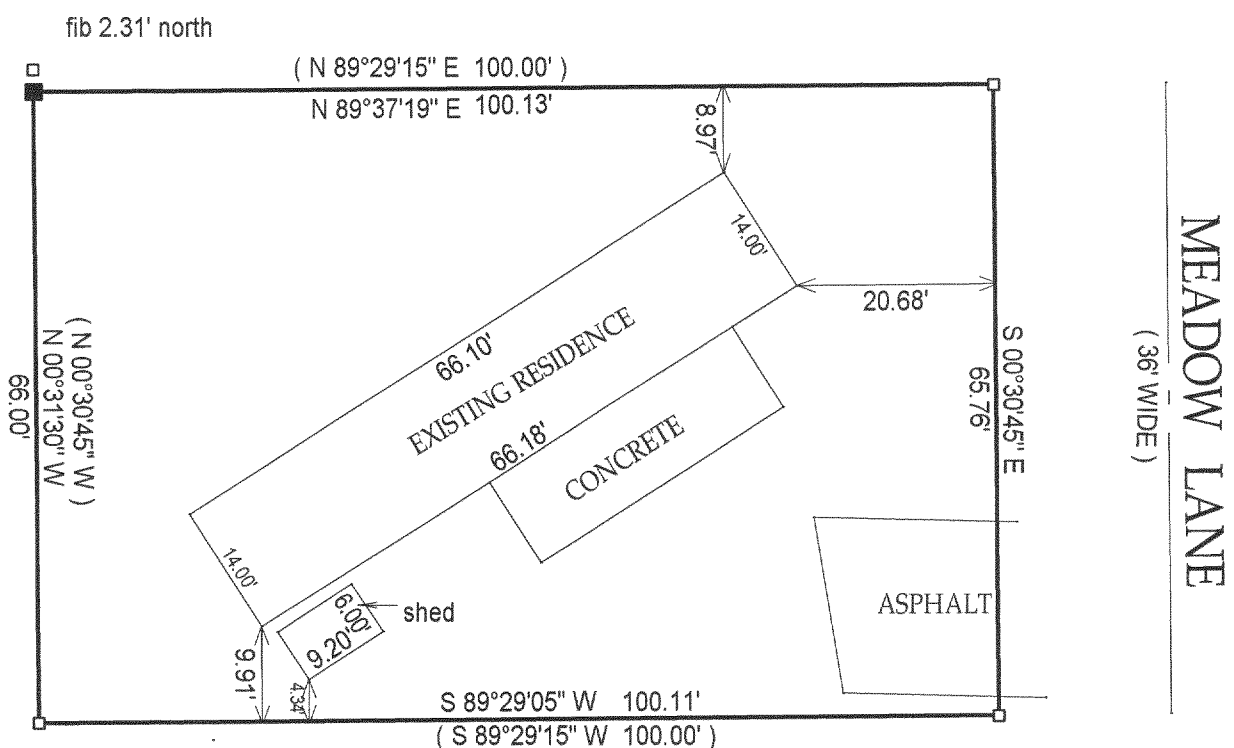

() = recorded as

■ = set iron bar

□ = found iron bar

○ = found iron pipe

● = set iron pipe

COMPARE LEGAL DESCRIPTION ABOVE AND DRAWING WITH DEED. FOR BUILDING RESTRICTIONS AND EASEMENTS NOT SHOWN, REFER TO DEED, ABSTRACT SOURCES AND LOCAL MUNICIPAL CODES. NOTIFY THE SURVEYOR IMMEDIATELY OF ANY DISCREPANCY.

"I hereby certify that I have surveyed the above described property and that the above map is a true representation thereof and shows the size and location of all visible structures, apparent easements and encroachments if any."

This survey is made for the present owners of the property, and those who purchase, mortgage, or guarantee the title thereto, within one year from the date hereof.

JOB# 03-397

SCALE: 1"=20'

TAX KEY #

NCS 00055

DATED THIS 15 TH DAY OF JULY 20 03

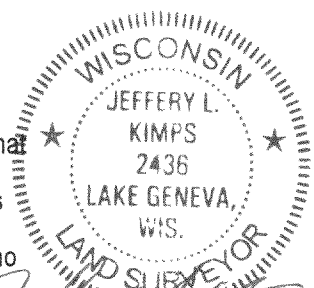

JEFFREY L. KIMPS S - 2436
Wisconsin Registered Land Surveyor
(original if signed in red)

218-1407